TUBA

DARK ADVENTURE

By RALPH FORD

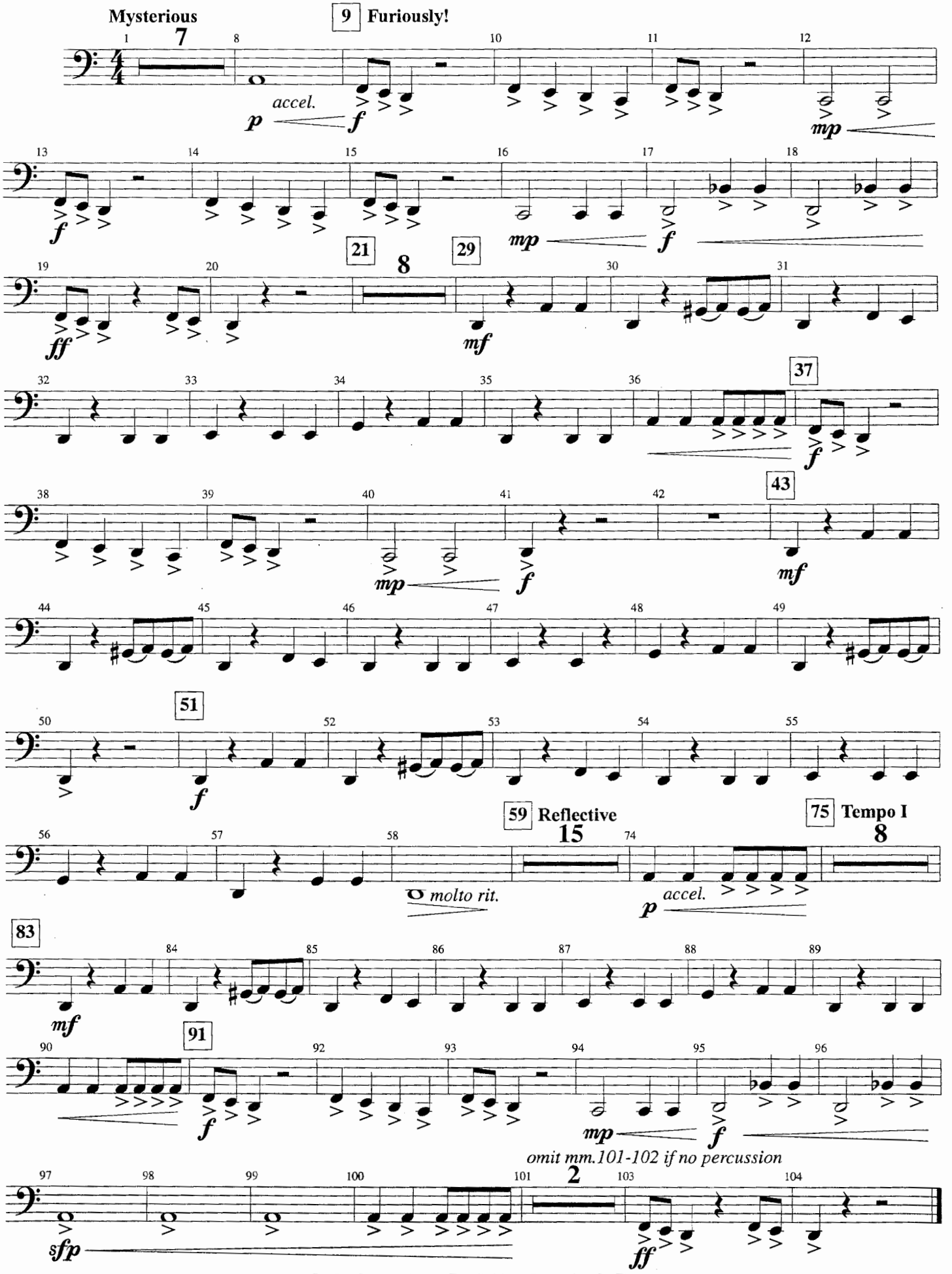

© 2001 Belwin Mills Publishing Corp. (ASCAP)
All Rights Assigned to and Controlled by Alfred Publishing Co., Inc.